

WETLAND NOTE:
WETLAND DELINEATION PERFORMED BY WETLAND & WATERWAY CONSULTING, LLC (DAVE MEYER) ON 4/23/21 AND 4/24/21. REPORT DATED 4/29/21.

FLOODPLAIN NOTE:
100-YR FLOODPLAIN BOUNDARY PER FEMA MAP #55133C0088H, DATED OCTOBER 19, 2023.

TOF 100.7 ← TOP OF FOUNDATION ELEV.
FG 100.0 ← FINISHED YARD GRADE
← PROPOSED CONCEPTUAL BUILDING PAD
EXP 96.0 ← EXPOSURE ELEV.
BSMT 91.7 ← 9' BASEMENT ELEV.

TYPICAL HOME ELEVATIONS
NOT TO SCALE

COUNTY AND STATE HIGHWAY IMPROVEMENTS NOTE:
REFER TO C.T.H. "VV" AND S.T.H. "164" PLAN SETS (UNDER SEPARATE COVERS) FOR COUNTY AND STATE HIGHWAY IMPROVEMENTS.

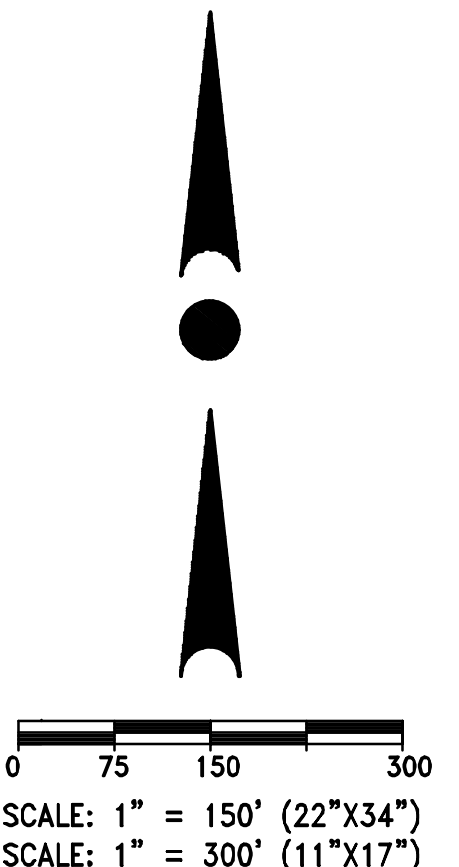
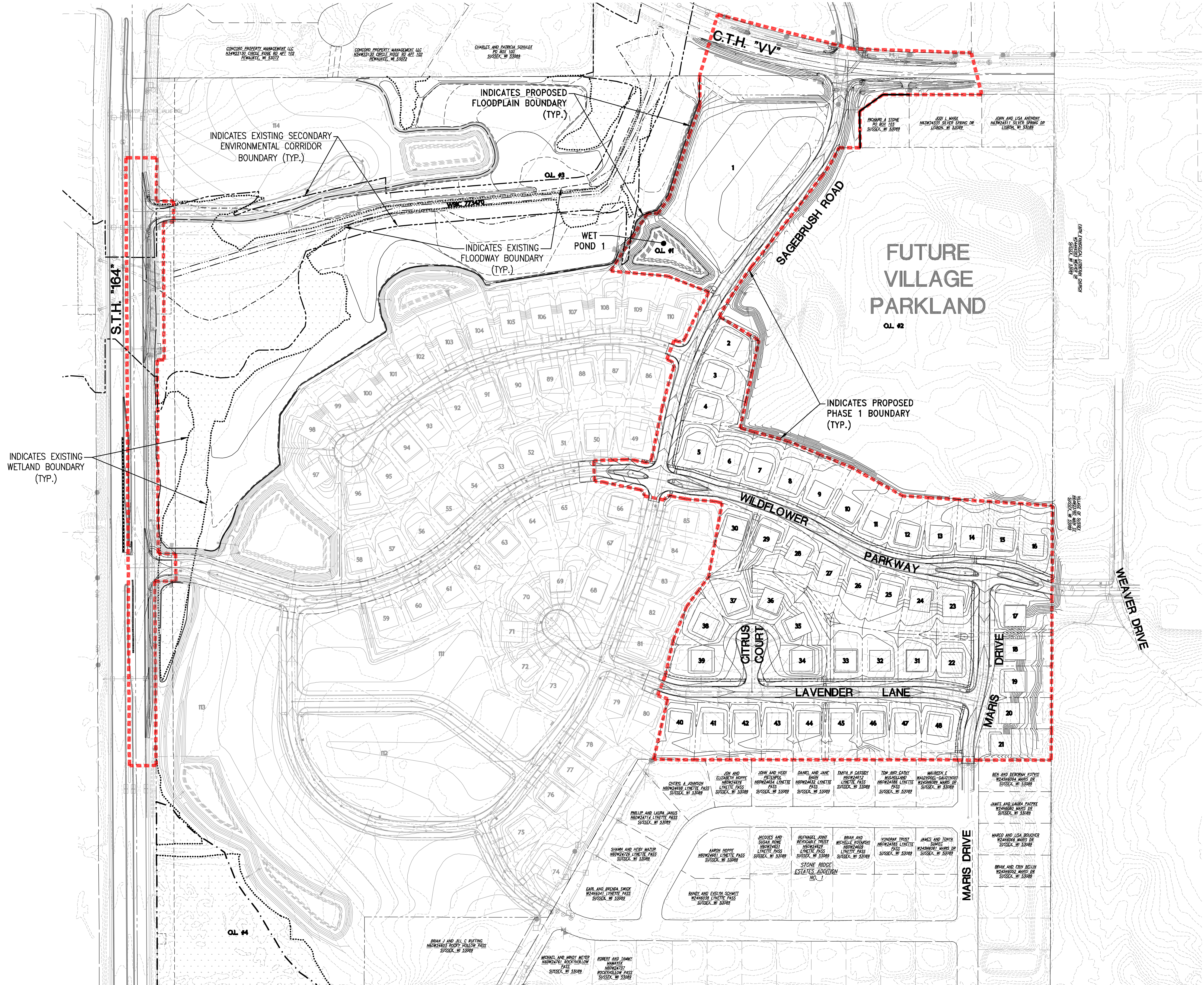

CONTRACTOR IS REQUIRED TO CONTACT DIGGERS HOTLINE TOLL FREE TO OBTAIN LOCATION OF UNDERGROUND UTILITIES PRIOR TO COMMENCING THE WORK. WISCONSIN STATUTE 182.0715 REQUIRES MIN. OF 3 WORK DAYS NOTICE BEFORE YOU EXCAVATE. CALL DIGGERS HOTLINE 1-800-242-8511

NOTE:
EXISTING UNDERGROUND UTILITY INFORMATION WAS OBTAINED FROM AVAILABLE RECORDS. THE ENGINEER MAKES NO GUARANTEE AS TO THE ACCURACY OF THIS INFORMATION. VERIFICATION TO THE SATISFACTION OF THE CONTRACTOR OF ALL UNDERGROUND UTILITIES, WHETHER OR NOT SHOWN ON THE PLANS, SHALL BE ASSUMED AS A CONDITION OF THE CONTRACT. THE CONTRACTOR SHALL NOTIFY THE ENGINEER OF ANY DISCREPANCIES BETWEEN LOCATION OF UTILITIES IN THE FIELD AND LOCATIONS SHOWN ON THE PLANS.



19035 W. CAPITOL DR., SUITE 200
BROOKFIELD, WI 53045
PHONE: (262) 790-1480
FAX: (262) 790-1481
EMAIL: info@trioeng.com

PROJECT:
WILDFLOWER - PHASE 1
VILLAGE OF SUSSEX, WISCONSIN
BY: JBJ COMPANIES, INC.
W178 N9912 RIVERCREST DRIVE, SUITE 101
GERMANTOWN, WI 53022

REVISION HISTORY	
DATE	DESCRIPTION
12/13/24	PH1 CIVL SUBMITTAL
02/27/25	PER VILLAGE REVIEW
03/28/25	PER VILLAGE REVIEW
05/02/25	PER VILLAGE REVIEW
05/22/25	INTERIM GRADING UPDATE
06/20/25	PER VILLAGE REVIEW
10/17/25	PER VILLAGE REVIEW
10/28/25	FOR CONSTRUCTION

DATE:
OCTOBER 28, 2025

JOB NUMBER:
20-034-014

DESCRIPTION:
OVERALL
MASTER
GRADING PLAN

SHEET

C2.7

X:\2020\20-034-014 WILDFLOWER DEVELOPMENT\DRAWINGS\CONSTRUCTION PLANS\PHASE 1\WILDFLOWER PH1_CIVIL_MASTER GRADING_22X34.DWG

X:\2020\20-034-014 WILDFLOWER DEVELOPMENT DRAWINGS\CONSTRUCTION PLANS\PHASE 1\WILDFLOWER PH1_CIVIL_MASTER GRADING_22X34.DWG

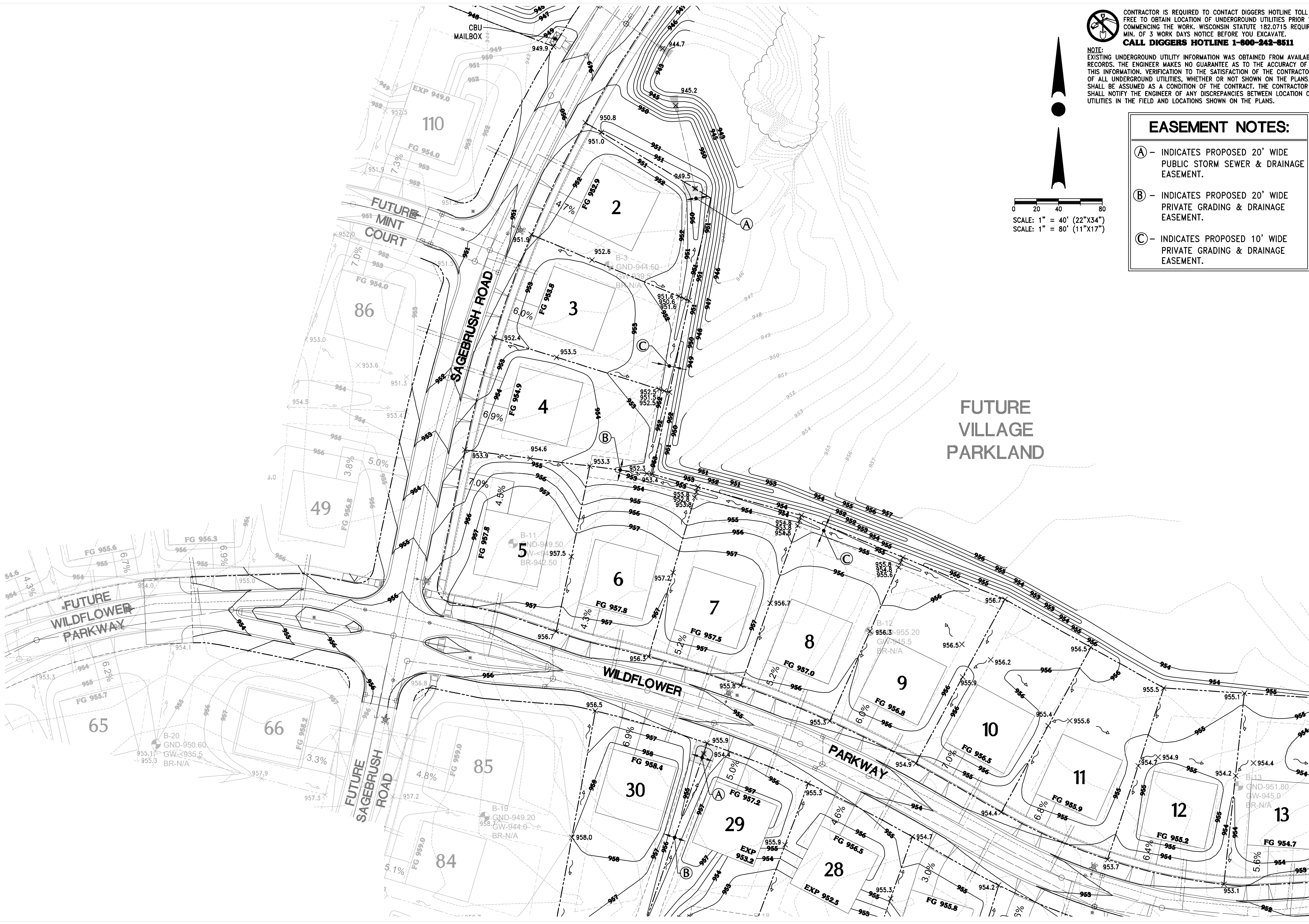

CONTRACTOR IS REQUIRED TO CONTACT DIGGERS HOTLINE TOLL FREE TO OBTAIN LOCATION OF UNDERGROUND UTILITIES PRIOR TO COMMENCING THE WORK. WISCONSIN STATUTE 182.0715 REQUIRES MIN. OF 3 WORK DAYS NOTICE BEFORE YOU EXCAVATE. CALL DIGGERS HOTLINE 1-800-242-8511

NOTE:
EXISTING UNDERGROUND UTILITY INFORMATION WAS OBTAINED FROM AVAILABLE RECORDS. THE ENGINEER MAKES NO GUARANTEE AS TO THE ACCURACY OF THIS INFORMATION. VERIFICATION TO THE SATISFACTION OF THE CONTRACTOR OF ALL UNDERGROUND UTILITIES, WHETHER OR NOT SHOWN ON THE PLANS, SHALL BE ASSUMED AS A CONDITION OF THE CONTRACT. THE CONTRACTOR SHALL NOTIFY THE ENGINEER OF ANY DISCREPANCIES BETWEEN LOCATION OF UTILITIES IN THE FIELD AND LOCATIONS SHOWN ON THE PLANS.

EASEMENT NOTES:

- (A) - INDICATES PROPOSED 20' WIDE PUBLIC STORM SEWER & DRAINAGE EASEMENT.
- (B) - INDICATES PROPOSED 20' WIDE PRIVATE GRADING & DRAINAGE EASEMENT.
- (C) - INDICATES PROPOSED 10' WIDE PRIVATE GRADING & DRAINAGE EASEMENT.

0 20 40 80
SCALE: 1" = 40' (22"x34")
SCALE: 1" = 80' (11"x17")



19035 W. CAPITOL DR., SUITE 200
BROOKFIELD, WI 53045
PHONE: (262) 790-1480
FAX: (262) 790-1481
EMAIL: info@trioeng.com

PROJECT:
WILDFLOWER - PHASE 1
VILLAGE OF SUSSEX, WISCONSIN
BY: JIBJ COMPANIES, INC.
W178 N9912 RIVERCREST DRIVE, SUITE 101
GERMANTOWN, WI 53022

REVISION HISTORY

DATE	DESCRIPTION
12/13/24	PH1 CIVL SUBMITTAL
02/27/25	PER VILLAGE REVIEW
03/25/25	PER VILLAGE REVIEW
05/02/25	PER VILLAGE REVIEW
05/22/25	INTERIM GRADING UPDATE
06/20/25	PER VILLAGE REVIEW
10/17/25	PER VILLAGE REVIEW
10/28/25	FOR CONSTRUCTION

DATE:
OCTOBER 28, 2025

JOB NUMBER:
20-034-014

DESCRIPTION:
MASTER GRADING & DRAINAGE PLAN

SHEET

C2.9



CONTRACTOR IS REQUIRED TO CONTACT DIGGERS HOTLINE TOLL FREE TO OBTAIN LOCATION OF UNDERGROUND UTILITIES PRIOR TO COMMENCING THE WORK. WISCONSIN STATUTE 182.0715 REQUIRES MIN. OF 3 WORK DAYS NOTICE BEFORE YOU EXCAVATE. **CALL DIGGERS HOTLINE 1-800-242-8511**

NOTE: EXISTING UNDERGROUND UTILITY INFORMATION WAS OBTAINED FROM AVAILABLE RECORDS. THE ENGINEER MAKES NO GUARANTEE AS TO THE ACCURACY OF THIS INFORMATION. VERIFICATION TO THE SATISFACTION OF THE CONTRACTOR OF ALL UNDERGROUND UTILITIES, WHETHER OR NOT SHOWN ON THE PLANS, SHALL BE ASSUMED AS A CONDITION OF THE CONTRACT. THE CONTRACTOR SHALL NOTIFY THE ENGINEER OF ANY DISCREPANCIES BETWEEN LOCATION OF UTILITIES IN THE FIELD AND LOCATIONS SHOWN ON THE PLANS.

EASEMENT NOTES:

- (A) - INDICATES PROPOSED 20' WIDE PUBLIC STORM SEWER & DRAINAGE EASEMENT.
- (B) - INDICATES PROPOSED 20' WIDE PRIVATE GRADING & DRAINAGE EASEMENT.

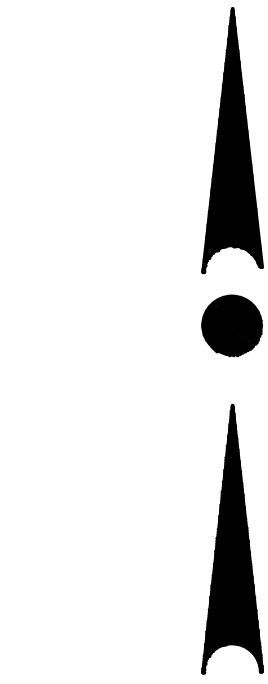

0 20 40 80
SCALE: 1" = 40' (22"x34")
SCALE: 1" = 80' (11"x17")

X:\2020\20-034-014 WILDFLOWER DEVELOPMENT\DRAWINGS\CONSTRUCTION PLANS\PHASE 1\WILDFLOWER PH1_CIVIL_MASTER GRADING_22X34.DWG

1-25
3ND-956.80
3W-948.0
3R-947.80



19035 W. CAPITOL DR., SUITE 200
BROOKFIELD, WI 53045
PHONE: (262) 790-1480
FAX: (262) 790-1481
EMAIL: info@trioeng.com

PROJECT:
WILDFLOWER - PHASE 1
VILLAGE OF SUSSEX, WISCONSIN
BY: JBJ COMPANIES, INC.
W178 N9912 RIVERCREST DRIVE, SUITE 101
GERMANTOWN, WI 53022

REVISION HISTORY	
DATE	DESCRIPTION
12/13/24	PH1 CIVL SUBMITTAL
02/27/25	PER VILLAGE REVIEW
03/25/25	PER VILLAGE REVIEW
05/02/25	PER VILLAGE REVIEW
05/22/25	INTERIM GRADING UPDATE
06/20/25	PER VILLAGE REVIEW
10/17/25	PER VILLAGE REVIEW
10/28/25	FOR CONSTRUCTION

DATE:
OCTOBER 28, 2025

JOB NUMBER:
20-034-014

DESCRIPTION:
MASTER
GRADING &
DRAINAGE PLAN

SHEET
C2.10



BEDROCK NOTE:
 CONTRACTOR TO DIG TEST PITS
 AT LOTS 14-16 TO VERIFY
 BEDROCK PRESENCE AND DEPTH.



19035 W. CAPITOL DR., SUITE 200
 BROOKFIELD, WI 53045
 PHONE: (262) 790-1480
 FAX: (262) 790-1481
 EMAIL: info@trioeng.com

PROJECT:
WILDFLOWER - PHASE 1
 VILLAGE OF SUSSEX, WISCONSIN
 BY: JBJ COMPANIES, INC.
 W178 N9912 RIVERCREST DRIVE, SUITE 101
 GERMANTOWN, WI 53022

REVISION HISTORY

DATE	DESCRIPTION
12/13/24	PH1 CIVL SUBMITTAL
02/27/25	PER VILLAGE REVIEW
03/26/25	PER VILLAGE REVIEW
05/02/25	PER VILLAGE REVIEW
05/22/25	INTERIM GRADING UPDATE
06/20/25	PER VILLAGE REVIEW
10/17/25	PER VILLAGE REVIEW
10/28/25	FOR CONSTRUCTION

DATE:
 OCTOBER 28, 2025

JOB NUMBER:
 20-034-014

DESCRIPTION:
 MASTER
 GRADING &
 DRAINAGE PLAN

SHEET

C2.11

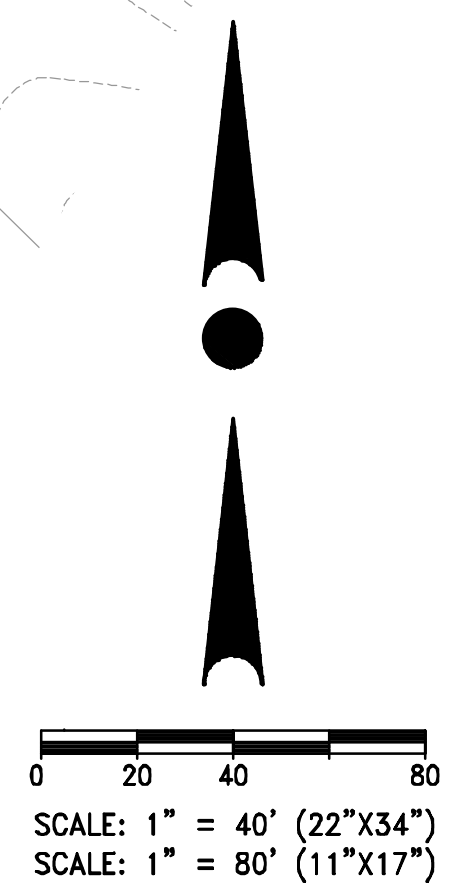

EASEMENT NOTES:

(A) - INDICATES PROPOSED 20' WIDE PUBLIC STORM SEWER & DRAINAGE EASEMENT.

(B) - INDICATES PROPOSED 20' WIDE PRIVATE GRADING & DRAINAGE EASEMENT.



NOTE:
 CONTRACTOR IS REQUIRED TO CONTACT DIGGERS HOTLINE TOLL FREE TO OBTAIN LOCATION OF UNDERGROUND UTILITIES PRIOR TO COMMENCING THE WORK. WISCONSIN STATUTE 182.0715 REQUIRES MIN. OF 3 WORK DAYS NOTICE BEFORE YOU EXCAVATE.
CALL DIGGERS HOTLINE 1-800-242-8511

NOTE:
 EXISTING UNDERGROUND UTILITY INFORMATION WAS OBTAINED FROM AVAILABLE RECORDS. THE ENGINEER MAKES NO GUARANTEE AS TO THE ACCURACY OF THIS INFORMATION. VERIFICATION TO THE SATISFACTION OF THE CONTRACTOR OF ALL UNDERGROUND UTILITIES, WHETHER OR NOT SHOWN ON THE PLANS, SHALL BE ASSUMED AS A CONDITION OF THE CONTRACT. THE CONTRACTOR SHALL NOTIFY THE ENGINEER OF ANY DISCREPANCIES BETWEEN LOCATION OF UTILITIES IN THE FIELD AND LOCATIONS SHOWN ON THE PLANS.

INDICATES EXISTING FIELD LOCATED TREE (TO REMAIN) (TYP.)

X:\2020\20-034-014 WILDFLOWER DEVELOPMENT DRAWINGS\CONSTRUCTION PLANS\PHASE 1\WILDFLOWER PH1 CIVIL MASTER GRADING_22X34.DWG