

No 5h

SOIL EVALUATION REPORT

in accordance with Comm 85, Wis. Adm. Code

Attach complete site plan on paper not less than 8 1/2 x 11 inches in size. Plan must include, but not limited to: vertical and horizontal reference point (BM), direction and Percent slope, scale or dimensions, north arrow, and location and distance to nearest road.

Please print all information.

Personal information you provide may be used for secondary purposes (Privacy Law, s. 15.04 (1) (m)).

County: Washington County	
Parcel I.D.:	
Reviewed by: <i>Di Sil</i>	Date: 12/20/04

Property Owner: JBJ Development		Property Location: <input checked="" type="checkbox"/> Govt. Lot <input type="checkbox"/>	
Property Owner's Mailing Address: W176 N9912 Rivercrest Drive		Govt. Lot SW 1/4 NE 1/4 S 31 T 9 N - R 19 E (or) W	
City: Germantown	State: WI	Zip Code: 53022	Phone Number: () -
Lot # 2		Block #	Subd. Name or CSM # Cosgrove Acres
City: Richfield		Village: Richfield	Town: <input checked="" type="checkbox"/> Town: Saddle Horse Lane

RECEIVED
SEP 23 2003
WASHINGTON COUNTY
PLANNING AND PERMITS DEPT

<input checked="" type="checkbox"/> New Construction	Use <input type="checkbox"/> Residential / Number of bedrooms: 4	Code derived design flow rate: 600 GPD
<input type="checkbox"/> Replacement	<input type="checkbox"/> Public or commercial - Describe:	
Parent material: Loess over glacial outwash		Flood Plain elevation if applicable: n/a ft.
General comments and recommendations: Conventional type system		

1 Boring # Boring Pit Ground surface elev. 1072.08 ft. Depth to limiting factor >120 in. Soil Application Rate

Horizon	Depth in.	Dominant Color Munsell	Redox Description Qu. Sz. Cont. Color	Texture	Structure Gr. Sz. Sh.	Consistence	Boundary	Roots	GPD/ft ²	
									Eff#1	Eff#2
Ap	0-9	10 YR 4/2		SiL	2 m gr	mfr	as	2f-1m	.5	.8
Bt1	9-16	10 YR 5/4		SiCL	2 m abk	mfi	cs	2f-1m	.4	.6
Bt2	16-24	10 YR 4/4		CL	2 m-co abk	mfi	dw	2f-1m	.4	.6
2Bt3	24-39	10 YR 3/4		gr CL	2 m abk	mfi	gw	1f	.4	.6
2C	39-120	10 YR 6/4		vgr-cb CoS	0sg	ml	--	--	.7	1.6

2 Boring # Boring Pit Ground surface elev. 1071.80 ft. Depth to limiting factor >159 in. Soil Application Rate

Horizon	Depth in.	Dominant Color Munsell	Redox Description Qu. Sz. Cont. Color	Texture	Structure Gr. Sz. Sh.	Consistence	Boundary	Roots	GPD/ft ²	
									Eff#1	Eff#2
Ap	0-14	10 YR 4/2		SiL	2 f pl	mfr	as	2f-1m	.5	.8
E	14-19	10 YR 5/3		SiL	2 m abk	mfi	cs	2f-1m	.5	.8
Bt1	19-26	10 YR 4/4		SiCL	2 m abk	mfi	cs	2f-1m	.4	.6
2Bt2	26-32	10 YR 3/4-4		SCL	2 m abk	mfr	dw	1f	.4	.6
2BC	32-42	10 YR 5/4		SL	1 f abk	mfr	gw	--	.5	.9
2C	42-120	10 YR 6/4		vgr-cbCoS&S	0sg	ml	--	--	.7	1.2

* Effluent # 1 = BOD₅>30 ≤ 220 mg/L and TSS > 30 ≤ 150 mg/L * Effluent # 2 = BOD₅≤ 30 mg/L and TSS ≤ 30 mg/L

CST Name (Please Print): David LaBott(Baudhuin Inc.)	Signature: <i>DLB</i>	CST Number: 71449
Address: 55 S. Third Ave. Sturgeon Bay, WI 54235	Date Evaluation Conducted: 5-6-03	Telephone Number: (920) 743 - 8211

3 Boring # Boring Pit Ground surface elev. 1072.06 ft. Depth to limiting factor >120 in Soil Application Rate

Horizon	Depth in.	Dominant Color Munsell	Redox Description Qu. Sz. Cont. Color	Texture	Structure Gr. Sz. Sh.	Consistence	Boundary	Roots	GPD/ft ²	
									Eff#1	Eff#2
Ap	0-9	10 YR 4/2		SiL	2 m gr	mfr	as	2f-1m	.5	.8
Bt1	9-15	10 YR 5/4		SiCL	2 m abk	mfi	cs	2f-1m	.4	.6
Bt2	15-27	10 YR 4/4		CL	2 m-co abk	mfi	dw	2f-1m	.4	.6
2Bt3	27-40	10 YR 3/4		gr CL	2 mabk	mfi	gw	1f	.4	.6
2C	40-120	10 YR 6/4		vgr-cb CoS	0sg	ml	--	--	.7	1.6

4 Boring # Boring Pit Ground surface elev. ft. Depth to limiting factor in. Soil Application Rate

Horizon	Depth in.	Dominant Color Munsell	Redox Description Qu. Sz. Cont. Color	Texture	Structure Gr. Sz. Sh.	Consistence	Boundary	Roots	GPD/ft ²	
									Eff#1	Eff#2

5 Boring # Boring Pit Ground surface elev. ft. Depth to limiting factor in. Soil Application Rate

Horizon	Depth in.	Dominant Color Munsell	Redox Description Qu. Sz. Cont. Color	Texture	Structure Gr. Sz. Sh.	Consistence	Boundary	Roots	GPD/ft ²	
									Eff#1	Eff#2

* Effluent # 1 = BOD₅>30 ≤ 220 mg/L and TSS > 30 ≤ 150 mg/L

* Effluent # 2 = BOD₅≤ 30 mg/L and TSS ≤ 30 mg/L

The Department of Commerce is an equal opportunity service provider and employer. If you need assistance to access services or need material in an alternate format, please contact the department at 608-266-3151 or TTY 608-264-8777.



NORTH
1" = 50'

SITE PLAN

COSGROVE ACRES

LOT 2

SW 1/4 OF THE NE 1/4, SEC. 31, T. 9 N., R. 19 E.,
TOWN OF RICHFIELD, WASHINGTON COUNTY,
WISCONSIN.

PREPARED FOR:
JBJ DEVELOPMENT
W178 N9912 RIVERCREST DR.
GERMANTOWN, WI
53022

PREPARED BY:
BAUDHUIN INCORPORATED
55 S. 3RD AVENUE
P.O. BOX 105
STURGEON BAY, WI 54235
SOILS BY: DAVID LABOTT
DRAWN BY: DAVID LABOTT
CST, MPRS #71449

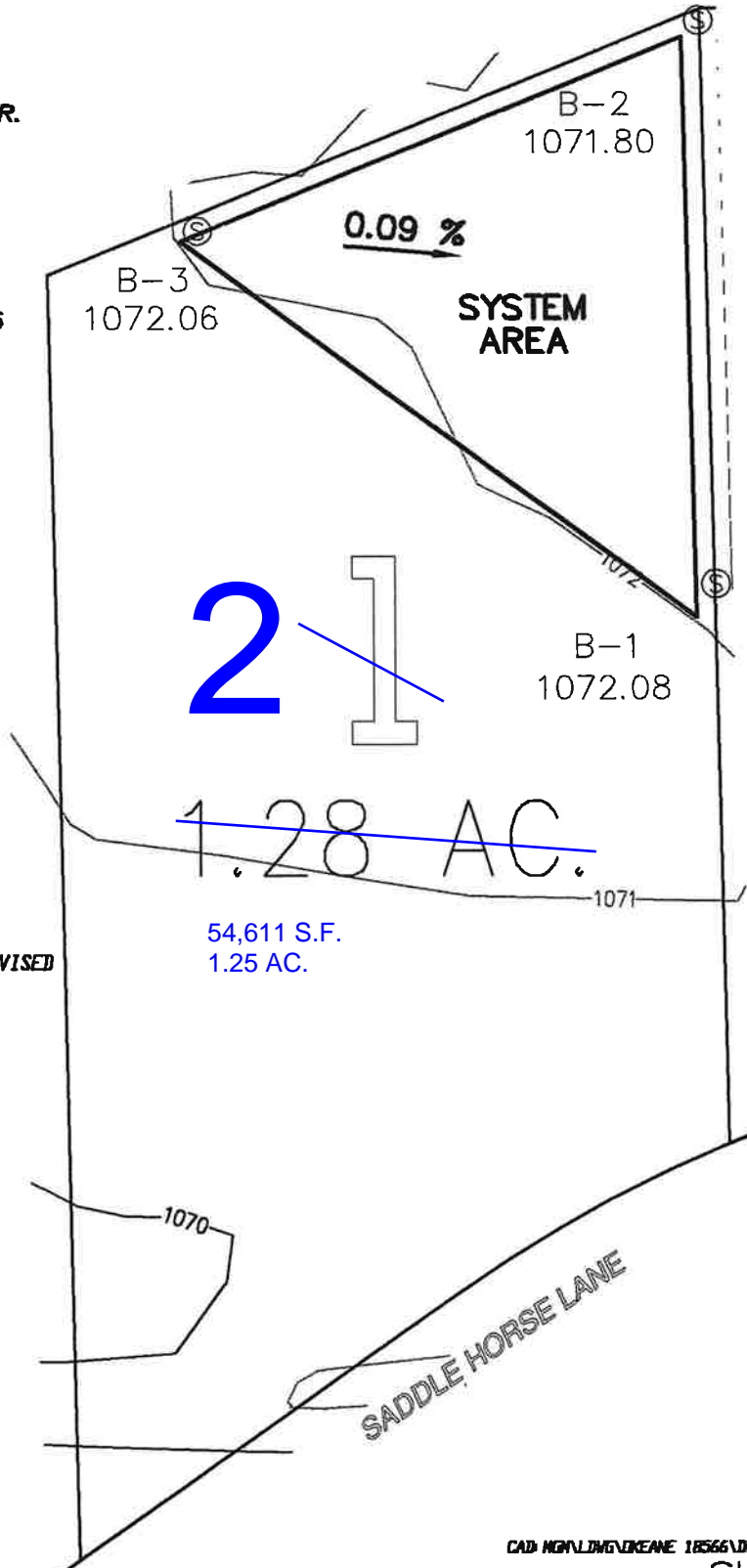

NOTE:
BENCHMARKS TO BE SET AND MAPS REVISED
ONCE THE ROAD IS CONSTRUCTED.

21

1.28 AC.

54,611 S.F.
1.25 AC.