

Hunters' Ridge

Estates

of

Menomonee Falls

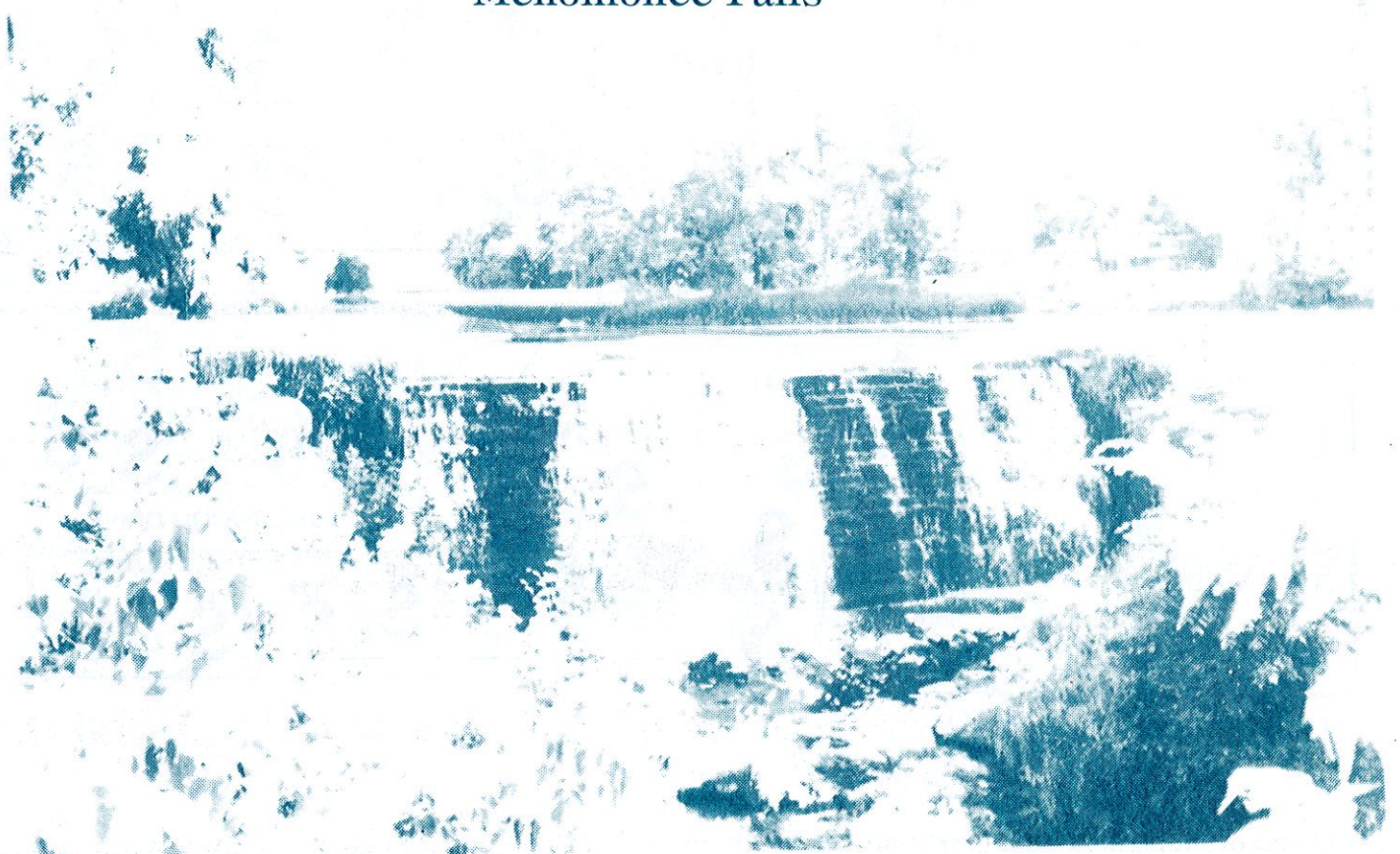

a Development by
J.B.J. Investments

Hunters' Ridge Estates

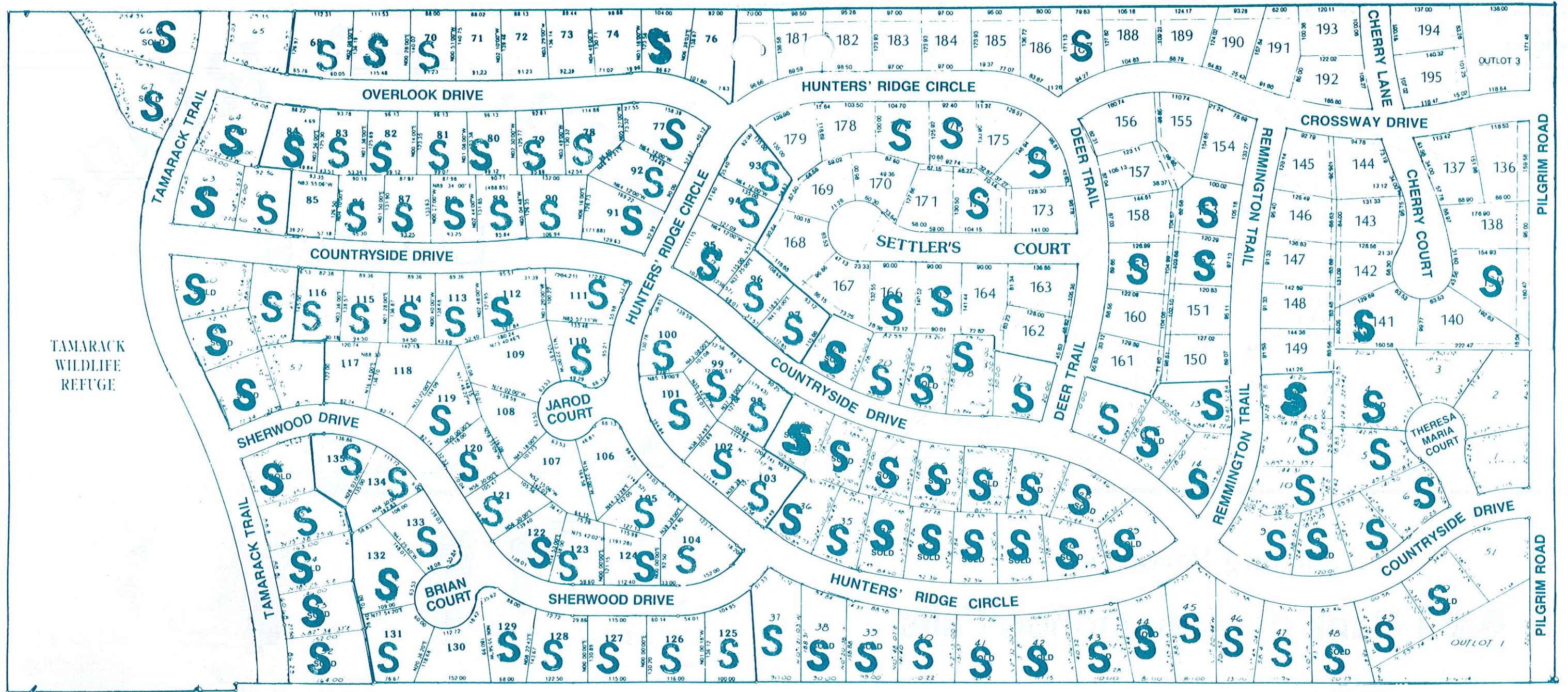

TAMARACK
WILDLIFE
REFUGE

Developer:

J.B.J. Investments

Exclusive Sales Agent:

GREAT LAKES
&
ASSOCIATES
REALTORS®

North Pointe Centre
N78 W14555 Appleton Ave. Menomonee Falls, WI 53051

Phone: 255-7800

Residents of Menomonee Falls treasure the high quality of life offered by their community. Surrounded by the natural beauty of undeveloped wildlife areas and parks, people enjoy a wide range of community services, recreational facilities, shopping, excellence in schools and health care with convenient freeway access.

The location of Hunters' Ridge Estates is a rare find in today's market for people desiring a close community lifestyle with a touch of country. Adjacent to the Tamarack Wildlife Refuge and the community's center, new residents of Hunters' Ridge Estates can look forward to the best of two worlds.

The 195 prestigious home sites are located off Pilgrim Road, south of Appleton Avenue. Entry is on Countryside Drive.

Deed Restrictions

Principal use:	One family dwellings.
Lot: Width:	Minimum 90'
Area:	Minimum 12,000 sq. ft.
Building:	1,400 sq. ft. 1 story with 2 car attached garage. 2 story, 1,000 sq. ft. 1st floor; 1,800 sq. ft. total, 2 car attached garage.
Setbacks:	Front: Minimum 25' Rear: Minimum 25' Side: Minimum 12'

Map of
Menomonee Falls
showing
location of
Hunters' Ridge
Estates

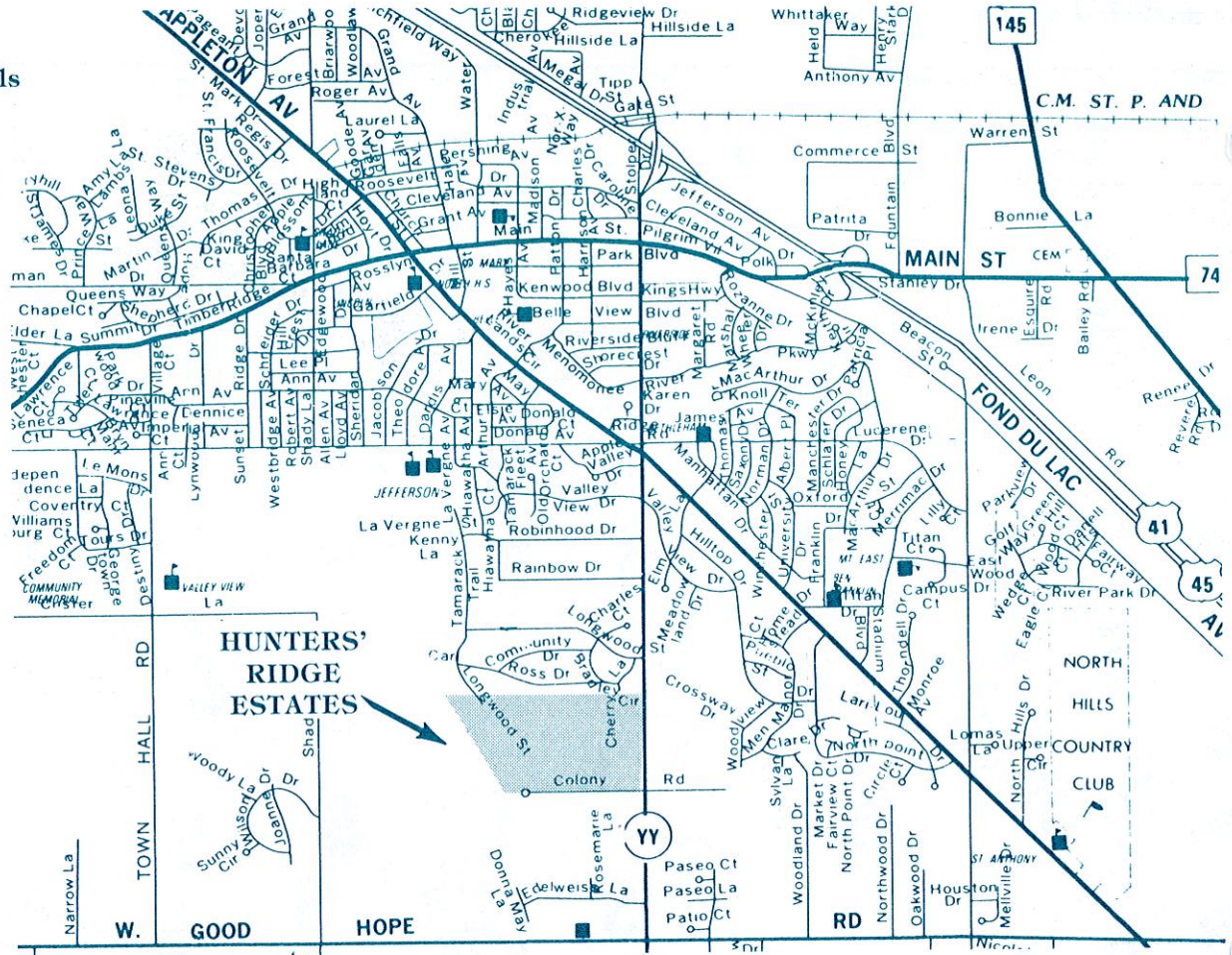

Strong Partners

M&I Bank of Menomonee Falls

and
Hunters' Ridge Estates

*Growing with the "Falls"
and you...*

For Financing Call: **255-4600**

N82 W15415 Appleton Avenue, Menomonee Falls, WI 53051

Member FDIC