

# DAKOTAH FIELDS

LOCATED IN:  
THE NW 1/4 AND THE SW 1/4 OF THE SE 1/4  
AND THE SW 1/4 OF THE NE 1/4 ALL IN  
SECTION 21, TOWN 9 NORTH, RANGE 19 EAST,  
TOWN OF RICHFIELD, WASHINGTON COUNTY,  
WISCONSIN

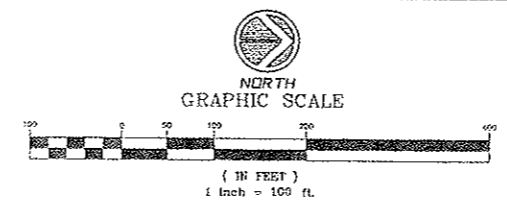

- LEGEND & NOTES:**
- - 1.270" O.D. x 18" REINFORCING BAR 4,303 Lbs./Lined foot. SET
  - - FOUND 2.375" O.D. IRON PIPE
  - - FOUND 1.375" O.D. IRON PIPE
  - - FOUND 1.900" O.D. IRON PIPE
  - - WASHINGTON COUNTY MONUMENT (BRONZE CAP IN CONCRETE)
  - || - "RECORDED AS"
- \*ALL OTHER LOT AND OUTLOT CORNERS  
1.375" O.D. X 18" IRON PIPE 1.68 Lbs./Lined foot SET

There are no objections to this plat with respect to s. 236.15, 236.16, 236.29 and 236.21 (1) and (2), Wis. Stats. as provided by s. 236.12, Wis. Stats.

Certified July 8th 2005  
Bernie M. Doway  
Department of Administration

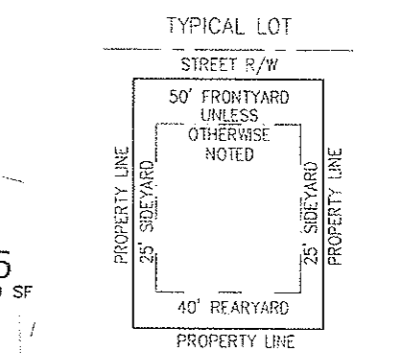
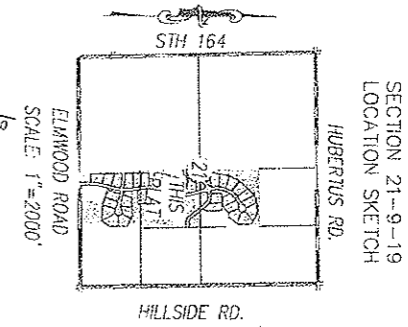
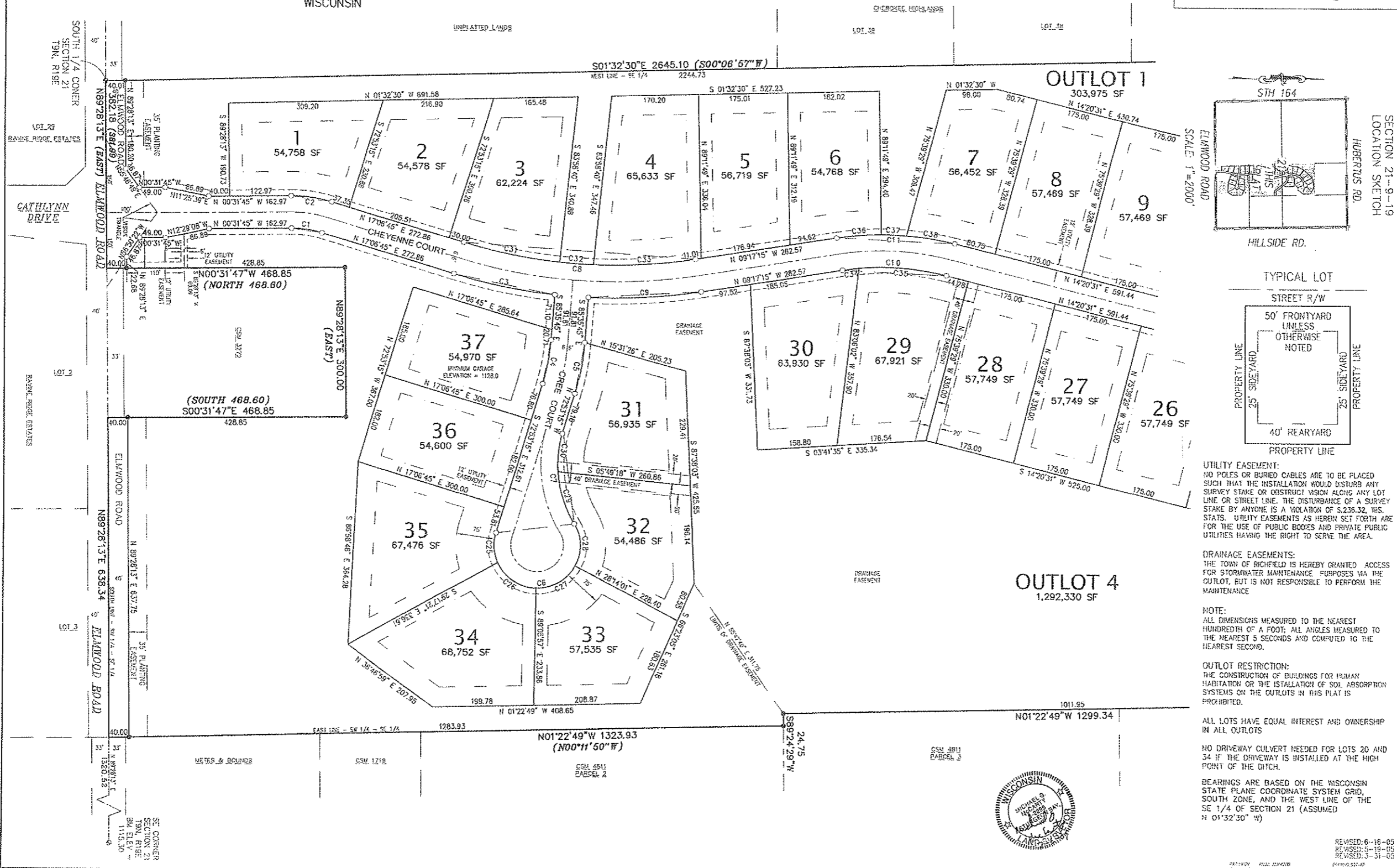

**UTILITY EASEMENT:**  
NO POLES OR BURIED CABLES ARE TO BE PLACED SUCH THAT THE INSTALLATION WOULD DISTURB ANY SURVEY STAKE OR OBSTRUCT VISION ALONG ANY LOT LINE OR STREET LINE. THE DISTURBANCE OF A SURVEY STAKE BY ANYONE IS A VIOLATION OF S.236.32, WIS. STATS. UTILITY EASEMENTS AS HEREIN SET FORTH ARE FOR THE USE OF PUBLIC BODIES AND PRIVATE PUBLIC UTILITIES HAVING THE RIGHT TO SERVE THE AREA.

**DRAINAGE EASEMENTS:**  
THE TOWN OF RICHFIELD IS HEREBY GRANTED ACCESS FOR STORMWATER MAINTENANCE PURPOSES VIA THE OUTLOT, BUT IS NOT RESPONSIBLE TO PERFORM THE MAINTENANCE

**NOTE:**  
ALL DIMENSIONS MEASURED TO THE NEAREST HUNDRETH OF A FOOT; ALL ANGLES MEASURED TO THE NEAREST 5 SECONDS AND COMPUTED TO THE NEAREST SECOND.

**OUTLOT RESTRICTION:**  
THE CONSTRUCTION OF BUILDINGS FOR HUMAN HABITATION OR THE INSTALLATION OF SOIL ABSORPTION SYSTEMS ON THE OUTLOTS IN THIS PLAT IS PROHIBITED.

ALL LOTS HAVE EQUAL INTEREST AND OWNERSHIP IN ALL OUTLOTS

NO DRIVEWAY CULVERT NEEDED FOR LOTS 20 AND 34 IF THE DRIVEWAY IS INSTALLED AT THE HIGH POINT OF THE DITCH.

BEARINGS ARE BASED ON THE WISCONSIN STATE PLANE COORDINATE SYSTEM GRID, SOUTH ZONE, AND THE WEST LINE OF THE SE 1/4 OF SECTION 21 (ASSUMED N 01°32'30" W)



# DAKOTAH FIELDS

LOCATED IN:  
THE NW 1/4 AND THE SW 1/4 OF THE SE 1/4  
AND THE SW 1/4 OF THE NE 1/4 ALL IN  
SECTION 21, TOWN 9 NORTH, RANGE 19 EAST,  
TOWN OF RICHFIELD, WASHINGTON COUNTY,  
WISCONSIN



(IN FEET)  
1 inch = 100 ft.

### LEGEND & NOTES:

- - 1.270" x 18" REINFORCING BAR 4,303 Lbs./lineal foot, SET
- - FOUND 2.375" IRON PIPE
- - FOUND 1.375" IRON PIPE
- ⊙ - FOUND 1.270" x 18" REINFORCING BAR
- ⊙ - WASHINGTON COUNTY MONUMENT (BRONZE CAP IN CONCRETE)
- { } - "RECORDED AS"

\*ALL OTHER LOT AND OUTLOT CORNERS  
1.375" X 18" IRON PIPE 1.68 Lbs./lineal foot SET

There are no objections to this plat with respect to  
s. 236.15, 236.16, 236.20 and 236.21 (1) and (2), Wis.  
Stats. as provided by s. 236.12, Wis. Stats.

Certified John S. ..., 2005

*René M. Donkey*  
Department of Administration

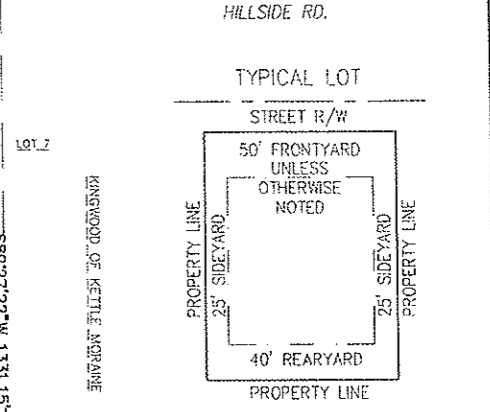
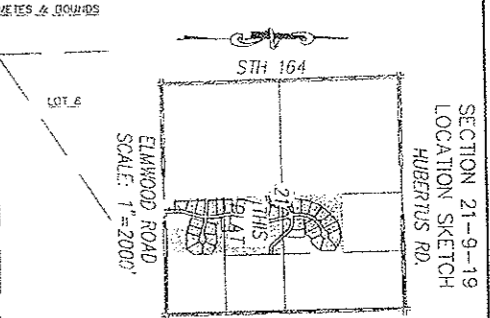
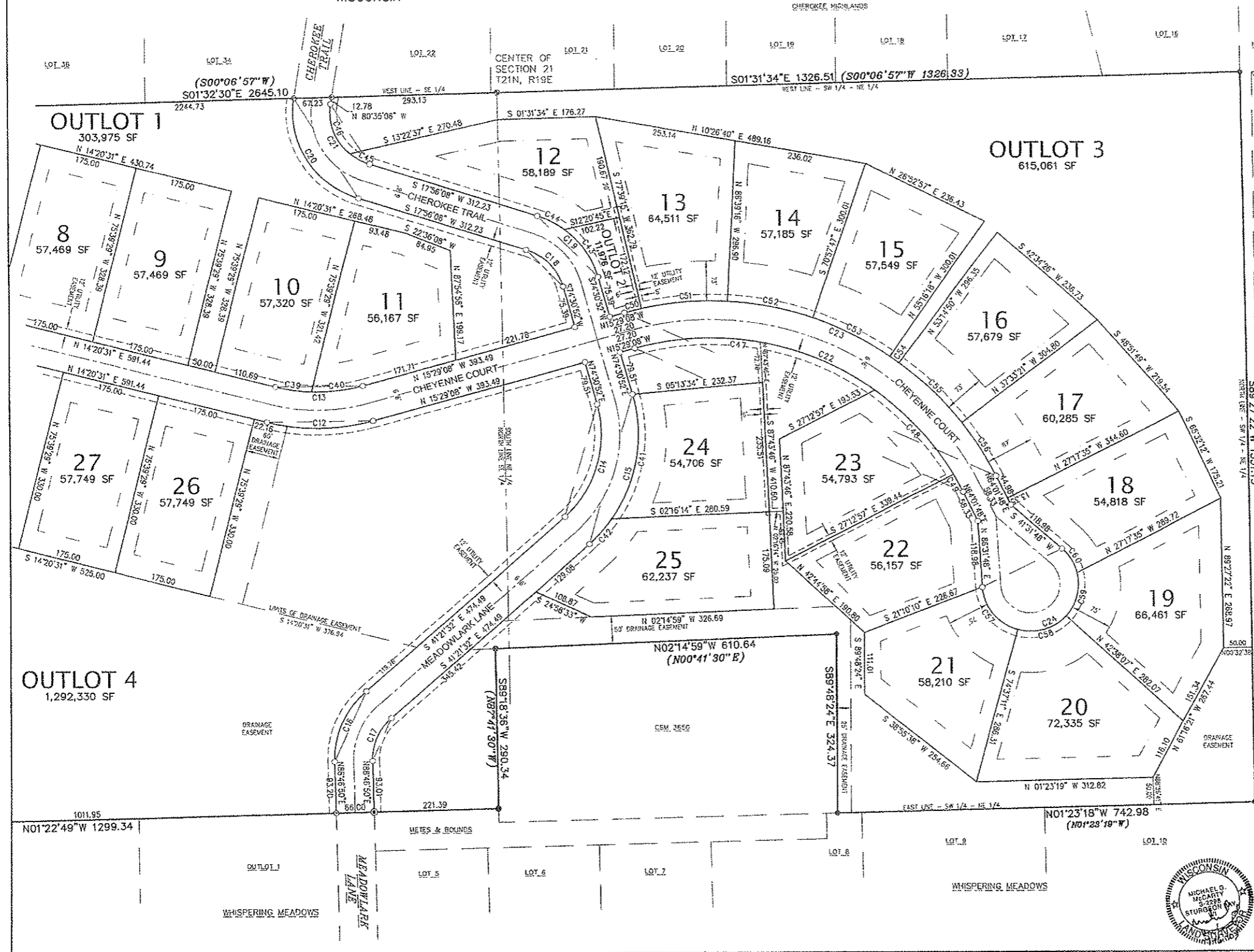

UTILITY EASEMENT:  
NO POLES OR BURIED CABLES ARE TO BE PLACED SUCH THAT THE INSTALLATION WOULD DISTURB ANY SURVEY STAKE OR OBSTRUCT VISION ALONG ANY LOT LINE OR STREET LINE. THE DISTURBANCE OF A SURVEY STAKE BY ANYONE IS A VIOLATION OF S. 236.32, WIS. STATS. UTILITY EASEMENTS AS HEREIN SET FORTH ARE FOR THE USE OF PUBLIC BODIES AND PRIVATE PUBLIC UTILITIES HAVING THE RIGHT TO SERVE THE AREA.

DRAINAGE EASEMENTS:  
THE TOWN OF RICHFIELD IS HEREBY GRANTED ACCESS FOR STORMWATER MAINTENANCE PURPOSES VIA THE OUTLOT, BUT IS NOT RESPONSIBLE TO PERFORM THE MAINTENANCE.

NOTE:  
ALL DIMENSIONS MEASURED TO THE NEAREST HUNDREDTH OF A FOOT. ALL ANGLES MEASURED TO THE NEAREST 5 SECONDS AND COMPUTED TO THE NEAREST SECOND.

OUTLOT RESTRICTION:  
THE CONSTRUCTION OF BUILDINGS FOR HUMAN HABITATION OR THE INSTALLATION OF SOIL ABSORPTION SYSTEMS ON THE OUTLOTS IN THIS PLAT IS PROHIBITED.

ALL LOTS HAVE EQUAL INTEREST AND OWNERSHIP IN ALL OUTLOTS

NO DRIVEWAY CULVERT NEEDED FOR LOTS 20 AND 34 IF THE DRIVEWAY IS INSTALLED AT THE HIGH POINT OF THE DITCH.

BEARINGS ARE BASED ON THE WISCONSIN STATE PLANE COORDINATE SYSTEM GRID, SOUTH ZONE, AND THE WEST LINE OF THE SE 1/4 OF SECTION 21 (ASSUMED N 01°32'30" W)

